

NOTICE!!

These documents have been scanned!

Do not place un-scanned documents beneath this notice!

Do not remove this notice from this file!

GPO Jacket No. 560-102
Print Order 61540
Rise Business Services, LLC
Job=AZ15 5/10/2019



Box Number= AZ15032



Claim Begin-End: AMC429421-AMC429421

1 Initial Receipt



AZ15032-21

AMC428906-AMC429539

United States Department of the Interior
Bureau of Land Management
 LANDS/RECREATION & PLANNING
 ONE N CENTRAL AVE
 PHOENIX, AZ 85004 -2203
 Phone: 602-417-9200

Receipt

No: 3331073

Transaction #: 3428527	
Date of Transaction: 06/29/2015	
CUSTOMER:	
FRED DICKINSON 3025 W SENTINEL ROCK RD PHOENIX, AZ 85086-4214 US	

LINE #	QTY	DESCRIPTION	REMARKS	UNIT PRICE	TOTAL
1	1.00	LOCATABLE MINERALS / MINING CLAIMS- NOT NEW-UNADJUD, ONE AUTH NO. ONLY / MINING CLAIM MONEY RECEIVED CASES: AMC429421/\$10.00	AMEND/1	- n/a -	10.00
TOTAL:					\$10.00

PAYMENT INFORMATION			
NOTE: Items will appear on credit card statement as "Bureau of Land Mgmt CO".			
1	AMOUNT:	10.00	POSTMARKED: N/A
	TYPE:	CREDIT CARD	RECEIVED: 06/29/2015
	NAME:	DICKINSON, FRED 3025 W SENTINEL ROCK RD PHOENIX AZ 85086-4214 US	
	CARD NO:	XXXXXXXXXXXX6746	AUTH CODE: 092915
	NAME ON CARD:	FRED W DICKINSON	
	EXPIRES:	10/2016	
	SIGNATURE:		

REMARKS

This receipt was generated by the automated BLM Collections and Billing System and is a paper representation of a portion of the official electronic record contained therein.

AMC#

DATE CLOSED

REMARKS

AMC#	DATE CLOSED	REMARKS
429421		

**NO WARRANTY IS MADE BY BLM
FOR USE OF THE DATA FOR
PURPOSES NOT INTENDED BY BLM**

United States Department of the Interior
Bureau of Land Management
 LANDS/RECREATION & PLANNING
 ONE N CENTRAL AVE
 PHOENIX, AZ 85004 -2203
 Phone: 602-417-9200

Receipt

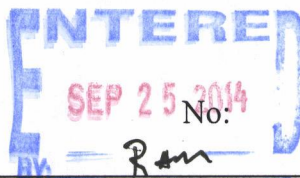

3133202

Transaction #: 3225223	
Date of Transaction: 09/19/2014	
CUSTOMER:	
FRED DICKINSON 3025 W SENTINEL ROCK RD PHOENIX, AZ 85086-4214 US	

LINE #	QTY	DESCRIPTION	REMARKS	UNIT PRICE	TOTAL
1	1.00	LOCATABLE MINERALS / MINING CLAIMS-NEW, UNADJUD, ONE OR MORE AUTH NOS / NEW MINING CLAIMS LOCATION FEE CASES: AMC429421/\$37.00		- n/a -	37.00
2	1.00	LOCATABLE MINERALS / MINING CLAIMS-NEW, UNADJUD, ONE OR MORE AUTH NOS / NEW MINING CLAIMS MAINTENANCE FEE CASES: AMC429421/\$155.00		- n/a -	155.00
3	1.00	LOCATABLE MINERALS / MINING CLAIMS-NEW, UNADJUD, ONE OR MORE AUTH NOS / NEW MINING CLAIM PROCESSING FEE CASES: AMC429421/\$20.00		- n/a -	20.00
TOTAL:					\$212.00

PAYMENT INFORMATION			
NOTE: Items will appear on credit card statement as "Bureau of Land Mgmt CO".			
1	AMOUNT:	212.00	POSTMARKED: N/A
	TYPE:	CREDIT CARD	RECEIVED: 09/19/2014
	NAME:	DICKINSON, FRED 3025 W SENTINEL ROCK RD PHOENIX AZ 85086-4214 US	
	CARD NO:	XXXXXXXXXXXX1616	AUTH CODE: 023018
	NAME ON CARD:	FRED W DICKINSON	
	EXPIRES:	05/2017	
	SIGNATURE:		

REMARKS

This receipt was generated by the automated BLM Collections and Billing System and is a paper representation of a portion of the official electronic record contained therein.

NOTICE!!

These documents have been scanned!

Do not place un-scanned documents beneath this notice!

Do not remove this notice from this file!

GPO Jacket No. 560-102
Print Order 61540
Rise Business Services, LLC
Job=AZ15 5/10/2019



Box Number= AZ15032



Claim Begin-End: AMC429421-AMC429421

2 Correspondence



AZ15032-21

AMC428906-AMC429539

UNITED STATES POSTAL SERVICE

PHOENIX
AZ 852

19 JUN '15

PM 0 L

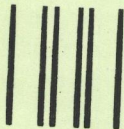

First-Class Mail
Postage & Fees Paid
USPS
Permit No. G-10

• Sender: Please print your name, address, and ZIP+4® in this box •

UNITED STATES
DEPARTMENT OF THE INTERIOR
Bureau of Land Management
Arizona State Office
One N. Central Avenue, Suite 800
Phoenix, AZ 85004-4427

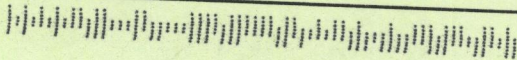

SENDER: COMPLETE THIS SECTION

- Complete items 1, 2, and 3. Also complete item 4 if Restricted Delivery is desired.
- Print your name and address on the reverse so that we can return the card to you.
- Attach this card to the back of the mailpiece, or on the front if space permits.

1. Article Addressed to:

FRED DICKINSON
3025 W SENTINEL ROCK RD
PHOENIX AZ 85086-4214
9310/ADJ/RE/AMC429421

2. Article Number
(Transfer from service label)

PS Form 3811, July 2013

COMPLETE THIS SECTION ON DELIVERY

A. Signature

X

Leslie Husted

Agent

Addressee

B. Received by (Printed Name)

BLINA
RECEIVED
CASSIE HUSTON

C. Date of Delivery

D. Is delivery address different from item 1? Yes
If YES, enter delivery address below: No

2015 JUN 22 P 3:05

PHOENIX, ARIZONA

3. Service Type

Certified Mail®

Priority Mail Express™

Registered

Return Receipt for Merchandise

Insured Mail

Collect on Delivery

4. Restricted Delivery? (Extra Fee)

Yes

7014 0150 0000 5453 0382

Domestic Return Receipt



United States Department of the Interior



BUREAU OF LAND MANAGEMENT

Arizona State Office

One North Central Avenue, Suite 800

Phoenix, Arizona 85004-4427

www.blm.gov/az/

JUN 15 2015

In Reply Refer To:

3800 (9310) RE

AMC429421

CERTIFIED MAIL - RETURN RECEIPT REQUESTED No. 7014 0150 0000 5453 0382

NOTICE

FRED DICKINSON
3025 W SENTINEL ROCK RD
PHOENIX, AZ 85086-4214

:
:
:

This Notice Affects the Claims
Shown in the Block Below.

AMC429421
DICKINSON 1

Mining Claim Location Notice(s) – Amendment(s) Required

Pursuant to Title 43 Code of Federal Regulations (CFR) 3832.1, the Bureau of Land Management (BLM), Arizona State Office, received your notices of location for recording mining claims. In accordance with 43 CFR 3832.12, the claims listed above cannot be accepted as filed and must be amended as noted below.

The claim has an excess dimension. A placer claim with 1 owner cannot exceed 1,320 feet in length. Your claim is 1,500 feet in length. You must reduce the length of your claim from 1,500 feet to 1,320 feet. Therefore, your amended mining claim would have dimensions of 1,320 feet by 600 feet.

When amending a claim, you cannot take in any new ground. Amending the claim may result in a claim that contains significantly less acreage than was originally located. If you wish to retain the same acreage, you may want to relocate the claim(s) correctly, rather than amend the incorrectly located claim(s).

You must file an amendment for each claim listed above to correct the defects identified. There is a \$10 BLM processing fee for each amendment. We must receive the amendments within 30 days of your receipt of this notice. If the amendments are not received within the 30 day timeframe the mining claims will be declared null and void.

You must file an amendment for each claim listed above to correct the defects identified. There is a \$10 BLM processing fee for each amendment. We must receive the amendments within 30 days of your receipt of this notice. If the amendments are not received within the 30 day timeframe the mining claims will be declared null and void.

If additional information is required, please contact Rod Ebert at 602-417-9397. Please include your AMC serial number(s) on all correspondence.

Sincerely,

A handwritten signature in cursive script that reads "Rebecca Heick".

Rebecca Heick
Acting Deputy State Director
Lands & Minerals Division

NOTICE!!

These documents have been scanned!

Do not place un-scanned documents beneath this notice!

Do not remove this notice from this file!

GPO Jacket No. 560-102
Print Order 61540
Rise Business Services, LLC
Job=AZ15 5/10/2019



Box Number= AZ15032



Claim Begin-End: AMC429421-AMC429421

3 Transfers



AZ15032-21

AMC428906-AMC429539

**NO
DOCUMENTS
FOUND**

NO DOCUMENTS FOUND
NO DOCUMENTS FOUND

NOTICE!!

These documents have been scanned!

Do not place un-scanned documents beneath this notice!

Do not remove this notice from this file!

GPO Jacket No. 560-102
Print Order 61540
Rise Business Services, LLC
Job=AZ15 5/10/2019



Box Number= AZ15032



Claim Begin-End: AMC429421-AMC429421

4 Annual Filings



AZ15032-21

AMC428906-AMC429539

241

UNITED STATES
DEPARTMENT OF THE INTERIOR
BUREAU OF LAND MANAGEMENT

MAINTENANCE FEE WAIVER CERTIFICATION

FORM APPROVED
OMB NO. 1004-0114
Expires: January 31, 2020

443105
429421
431306

440417

SEE INSTRUCTIONS ON PAGE 2

- This small miner waiver is filed for the assessment year beginning on September 1, 2018 and ending on September 1, 2019.
- The undersigned and all related parties owned ten or fewer mining claims, mill, or tunnel sites located and maintained on Federal lands in the United States of America on September 1, 2018.
- The undersigned have performed the assessment work required by law for each mining claim listed prior to filing this waiver and understand that by filing this form, the undersigned must file an affidavit of assessment work with the Bureau of Land Management (BLM) by the December 30th following the filing of this waiver.
- The undersigned understand that if the assessment work obligation has not yet come due under 30 U.S.C. 28 (for those claims in their first assessment year only), a notice of intent to hold reciting this condition must be recorded by the December 30th following the filing of this waiver.
- The undersigned understand that mill and tunnel sites may also be listed on this waiver and be waived from payment of the maintenance fee, and that a notice of intent to hold for these sites is required to be filed with the BLM by the December 30th following the filing of this waiver.
- The undersigned understand and acknowledge that pursuant to 43 U.S.C. 1212 and 18 U.S.C. 1001, the filing or recording of a false, fictitious, or fraudulent document with the BLM may result in a fine of up to \$250,000, a prison term not to exceed five years, or both.
- The mining claims, mill or tunnel sites for which this waiver from payment of the maintenance fees is requested are:

443105

CLAIM OR SITE NAME	BLM RECORDATION SERIAL NUMBER
1. Outback #4	AMC 443108 (90)
2. Dickinson 1	AMC 429421
3. Dickinson 2	AMC 431306
4. Dickinson 3	AMC 440417
5. Dickinson #4	AMC 443105
6. Dickinson #5	AMC 443106
7. Dickinson #6	AMC 443107
8.	
9.	
10.	

The owner(s) (claimants) of the above mining claims and sites are:

ac Fred Dickinson
 (Owner's Name - Please Print)
 7815 W. Rock Springs Blvd
 (Owner's Mailing Address)

(Owner's Signature)
 Pedia (City) AZ 85383 (State) (Zip Code)

(Owner's Name - Please Print)

(Owner's Signature)

(Owner's Mailing Address)

(City)

(State)

(Zip Code)

(Owner's Name - Please Print)

(Owner's Signature)

(Owner's Mailing Address)

PHOENIX, ARIZONA

(City)

(State)

(Zip Code)

(Owner's Name - Please Print)

2018 AUG 16 A 10:48

RECEIVED BLM AZ STATE OFFICE

(Owner's Signature)

ENTERED SEP 12 2018

(Owner's Mailing Address)

(City)

(State)

(Zip Code)

(Continued on page 2)

my/10

(Owner's Name - Please Print)	(Owner's Signature)
(Owner's Mailing Address)	(City) (State) (Zip Code)
(Owner's Name - Please Print)	(Owner's Signature)
(Owner's Mailing Address)	(City) (State) (Zip Code)
(Owner's Name - Please Print)	(Owner's Signature)
(Owner's Mailing Address)	(City) (State) (Zip Code)
(Owner's Name - Please Print)	(Owner's Signature)
(Owner's Mailing Address)	(City) (State) (Zip Code)

18 U.S.C. 1001 and 43 U.S.C. 1212 make it a crime for any person knowingly and willfully to make to any department or agency of the United States any false, fictitious or fraudulent statements or representations as to any matter within its jurisdiction.

INSTRUCTIONS

1. This certification is made under the provisions of 43 U.S.C. § 1744 and 30 U.S.C. §28-28k and the regulations thereunder (43 CFR Part 3830).
2. The claimant(s) must fill in the dates in paragraph 1 for the beginning and ending of the assessment year for which this waiver is sought.
3. The claimant(s) must fill in the date in paragraph 2 for the beginning of the assessment year for which this waiver is sought.
4. All claim and site names and BLM serial numbers must be listed for the mining claims, mill sites, and tunnel sites for which the waiver is sought.
5. All owners of the mining claims, mill sites, and tunnel sites and their addresses must be given.
6. This waiver form must be signed by all the claimants or their designated agent, in original form. If an agent is designated, a notarized designation of agent, signed by all of the claimants with proper address given, must be submitted with this waiver.
7. This form must be filed no later than September 1st for the upcoming assessment year in the BLM State Office where the mining claims or sites are recorded, or the waiver cannot be granted by the BLM. (Example: To obtain a waiver for the assessment year 2012, which begins on September 1, 2011, you must qualify for and file for a waiver no later than September 1, 2011, in the proper BLM State Office.)
8. For all mining claims which require assessment work, you must record an affidavit of labor on or before the December 30th immediately following the filing of this waiver. For all other mining claims or sites waived, you must record a notice of intent to hold on or before the December 30th immediately following the filing of this waiver.
9. Mill and tunnel sites may also be listed on this waiver and be waived from payment of the maintenance fee. A notice of intent to hold for these sites is required to be filed by the December 30th following the filing of this waiver.

PHOENIX, ARIZONA

FOR OFFICIAL USE ONLY

2018 AUG 16 A 10:49

RECEIVED

BLM AZ STATE OFFICE

AMC 429421

431306

440417

443105

NOTICE OF INTENTION TO HOLD MINING CLAIMS/SITES

When Recorded Return Document to:

Fred Dickinson
7815 W. Rock Springs Dr.
Peoria, AZ 85393

RECEIVED
BLM AZ STATE OFFICE
2018 AUG 16 A 10:39
PHOENIX, ARIZONA
BLM
Date
Stamp

Check here if this is a change of address.

Telephone: 520-878-6057

E-mail Address: Dickinson mining @ Gmail. com

I (We) intend to hold the claims(s) and/or site(s) listed below for the calendar year 20___, and I (We) have filed or will file a Notice of Intent to Hold in the county where the claim (s) is located.

Reason for filing a Notice of Intent to Hold instead of an assessment work filing (check one):

- Maintenance fee was paid to maintain claim(s) during this assessment year.
- Mill or tunnel sites.
- Claim(s) was located during the current assessment year.
- BLM has deferred assessment work (attach copy of decision granting deferment, or pending petition for deferment including date petition was filed.)

Line No.	AMC NUMBER	CLAIM/SITE NAME	COUNTY RECORDER DATA (If available)	TWP	RNG	SEC
1	443108	Outback #4	2017-0014249	8N	4W	6
2	429421	Dickinson 1	2016-0063888	8N	2E	9
3	431306	Dickinson 2	2016-0063889	9N	5W	13
4	440417	Dickinson 3	2016-0063887	9N	5W	13
5	443105	Dickinson #4	2017-001246	8N	4W	6
6	443106	Dickinson #5	2017-0014247	8N	4W	6
7	443107	Dickinson #6	2017-001428	8N	4W	7
8						
9						
10						

ENTERED
AUG 24 2018
BY: RM

NOTICE OF INTENTION TO HOLD MINING CLAIMS/SITES
page 2

RECEIVED
BLM AZ STATE OFFICE
2018 AUG 16 A 10: 39
PHOENIX, ARIZONA
BLM
Date
Stamp

1. State of Arizona, County of Yavapai

2. I (Name) Fred Dickinson

3. Reside at (Address) 7815 W. Rock Springs Dr.

City Peoria County Maricopa State AZ Zip 85383 being duly sworn, depose and say that I am a citizen of the United States, more than eighteen years of age, that all of the facts set forth in this notice, subject to the provisions and penalties of 18 U.S.C. 1001 pertaining to the filing of false, fictitious, or fraudulent statements with the United States, are true and correct according to the best of my knowledge, information and belief.

4. Owner's name and address (If not shown in Items 1-3 above). _____

5. Dated: 8/15/18 Signature: [Signature]

Bureau of Land Management
Arizona State Office
www.blm.gov/az

No. of Claims: 7 x \$10 = \$70.00
Check No: CC Init. [Init.]
Receipt No.: 4236729
For BLM Use Only

United States Department of the Interior
Bureau of Land Management
 DIV OF LANDS, MINRLS & ENERGY
 ONE N CENTRAL AVE
 PHOENIX, AZ 85004 -4427
 Phone: 602-417-9200

Receipt

No: 4236729

Transaction #: 4352103	
Date of Transaction: 08/16/2018	
CUSTOMER:	
FRED DICKINSON 7815 W ROCK SPRINGS DR PEORIA, AZ 85383-6208 US	

LINE #	QTY	DESCRIPTION	REMARKS	UNIT PRICE	TOTAL
1	1.00	LOCATABLE MINERALS / MINING CLAIMS-NOT NEW-UNADJUD, ONE AUTH NO. ONLY / MINING CLAIM MONEY RECEIVED CASES: AMC443108/\$70.00	2018 NOI HOLD & 2019 WAIV (7)	- n/a -	70.00
TOTAL:					\$70.00

PAYMENT INFORMATION				
NOTE: Items will appear on credit card statement as "Bureau of Land Mgmt CO".				
1	AMOUNT:	70.00	POSTMARKED:	N/A
	TYPE:	CREDIT CARD	RECEIVED:	08/16/2018
	NAME:	DICKINSON, FRED 7815 W ROCK SPRINGS DR PEORIA AZ 85383-6208 US		
	CARD NO:	XXXXXXXXXXXX0594	AUTH CODE:	004313
	NAME ON CARD:	FRED W DICKINSON JR		
	SIGNATURE:			

REMARKS

This receipt was generated by the automated BLM Collections and Billing System and is a paper representation of a portion of the official electronic record contained therein.

Run Date: 08/21/17

Run Time: 09:47 AM

**DEPARTMENT OF THE INTERIOR
BUREAU OF LAND MANAGEMENT
MINING CLAIMS**

MC Maintenance Fees Paid Through the BLM Pay Portal

CBS Receipt: 3941241

Printed For Lead File # AMC429421

Agency Tracking ID: 1502907139

Assessment Year: 2018

Number of BLM Serial Nr: 4

Paid On: 08/16/2017

Total Amount Paid: \$620.00

Claim Name	BLM Serial No	Lead File No	Amount Paid
DICKINSON 1	AMC429421	AMC429421	\$155.00
DICKINSON #2	AMC431306	AMC431306	\$155.00
DICKINSON 3	AMC440417	AMC440417	\$155.00
OUTBACK #4	AMC443108	AMC443105	\$155.00

**United States Department of the Interior
Bureau of Land Management
BUSINESS & SUPPORT SVCS DIV
ONE N CENTRAL AVE SUITE 800
PHOENIX, AZ 85004 -4427
Phone: 602-417-9200**

Receipt

No: 3941241

Transaction #: 4050903	
Date of Transaction: 08/16/2017	
CUSTOMER:	
RANDY BRIGGS 7764 WEST LAMAR ROAD GLENDALE, AZ 85303 US	

LINE #	QTY	DESCRIPTION	REMARKS	UNIT PRICE	TOTAL
1	1.00	LOCATABLE MINERALS / MINING CLAIMS- NOT NEW-UNADJUD, ONE AUTH NO. ONLY / MINING CLAIM MONEY RECEIVED CASES: AMC431306/\$620.00		- n/a -	620.00
TOTAL:					\$620.00

PAYMENT INFORMATION					
NOTE: Items will appear on credit card statement as "BLM O Mining Claim".					
1	AMOUNT:	620.00	POSTMARKED:	N/A	
	TYPE:	CREDIT CARD	RECEIVED:	08/16/2017	
	NAME:	RANDY BRIGGS 7764 WEST LAMAR ROAD GLENDALE AZ 85303 US			
	CARD NO:	XXXXXXXXXXXX8612	AUTH CODE:	024956	
	NAME ON CARD:	RANDY BRIGGS			
	EXPIRES:	03/2020			
	SIGNATURE:				

REMARKS

This receipt was generated by the automated BLM Collections and Billing System and is a paper representation of a portion of the official electronic record contained therein.

Run Date: 09/08/16

Run Time: 12:27 PM

**DEPARTMENT OF THE INTERIOR
BUREAU OF LAND MANAGEMENT
MINING CLAIMS**

MC Maintenance Fees Paid Through the BLM Pay Portal

CBS Receipt: 3637819

Printed For Lead File # **AMC429421**

Agency Tracking ID: 1471888193

Assessment Year: 2017

Number of BLM Serial Nr: 2

Paid On: 08/22/2016

Total Amount Paid: \$310.00

Claim Name	BLM Serial No	Lead File No	Amount Paid
DICKINSON 1	AMC429421	AMC429421	\$155.00
DICKINSON #2	AMC431306	AMC431306	\$155.00

**United States Department of the Interior
Bureau of Land Management**

BUSINESS & SUPPORT SVCS DIV
ONE N CENTRAL AVE SUITE 800
PHOENIX, AZ 85004 -4427
Phone: (602) 417-9200

Receipt

No: 3637819

Transaction #: 3741705	
Date of Transaction: 08/22/2016	
CUSTOMER:	
FRED DICKINSON 7815 W. ROCK SPRINGS DR. PEORIA,AZ 85383 US	

LINE #	QTY	DESCRIPTION	REMARKS	UNIT PRICE	TOTAL
1	1.00	LOCATABLE MINERALS / MINING CLAIMS- NOT NEW-UNADJUD,ONE AUTH NO. ONLY / MINING CLAIM MONEY RECEIVED CASES: AMC431306/\$310.00		- n/a -	310.00
TOTAL:					\$310.00

PAYMENT INFORMATION			
NOTE: Items will appear on credit card statement as "BLM O Mining Claim".			
1	AMOUNT:	310.00	POSTMARKED: N/A
	TYPE:	CREDIT CARD	RECEIVED: 08/22/2016
	NAME:	FRED DICKINSON 7815 W. ROCK SPRINGS DR. PEORIA AZ 85383 US	
	CARD NO:	XXXXXXXXXXXX1750	AUTH CODE: 005113
	NAME ON CARD:	FRED DICKINSON	
	EXPIRES:	10/2018	
	SIGNATURE:		

REMARKS

This receipt was generated by the automated BLM Collections and Billing System and is a paper representation of a portion of the official electronic record contained therein.

UNITED STATES
DEPARTMENT OF THE INTERIOR
BUREAU OF LAND MANAGEMENT

429421

CREDIT CARD PAYMENT
For Mining Claim Maintenance Fee

THIS IS A CHANGE OF ADDRESS

TELEPHONE SUBMISSION - ACCURACY OF THE BELOW INFORMATION IS THE RESPONSIBILITY OF THE CLAIMANT/OWNER

NAME FRED DICKINSON
ADDRESS 3025 W. SENTINEL ROCK RD
CITY PHOENIX STATE AZ ZIP 85086
PHONE # 520 - 878 6057

SEND RECEIPT TO Above address
 Other (Include Name and Mailing Address);

AMC NUMBER

AMC 429421

CLAIM/SITE NAME

1 # of Claim/Site
x 155.00 Each
\$ 155.00 Total Charged (INITIALS)

RECEIPT # 3371308

DATE STAMP

ENTERED
AUG 25 2015
BY: RS

RECEIVED
BLM AZ STATE OFFICE
2015 AUG 19 P 3:10
PHOENIX, ARIZONA

***** FOR OFFICIAL USE ONLY *****

DATE 8/19/15 INITIALS PER VERIFIED _____

United States Department of the Interior
Bureau of Land Management
 LANDS/RECREATION & PLANNING
 ONE N CENTRAL AVE
 PHOENIX, AZ 85004 -2203
 Phone: 602-417-9200

Receipt

No:

3371308

Transaction #: 3469476	
Date of Transaction: 08/19/2015	
CUSTOMER:	
FRED DICKINSON 3025 W SENTINEL ROCK RD PHOENIX,AZ 85086-4214 US	

LINE #	QTY	DESCRIPTION	REMARKS	UNIT PRICE	TOTAL
1	1.00	LOCATABLE MINERALS / MINING CLAIMS-NOT NEW-UNADJUD,ONE AUTH NO. ONLY / MINING CLAIM MONEY RECEIVED CASES: AMC429421/\$155.00	2016 MAINT/1	- n/a -	155.00
TOTAL:					\$155.00

PAYMENT INFORMATION			
NOTE: Items will appear on credit card statement as "Bureau of Land Mgmt CO".			
1	AMOUNT:	155.00	POSTMARKED: N/A
	TYPE:	CREDIT CARD	RECEIVED: 08/19/2015
	NAME:	DICKINSON, FRED 3025 W SENTINEL ROCK RD PHOENIX AZ 85086-4214 US	
	CARD NO:	XXXXXXXXXXXX1750	AUTH CODE: 000918
	NAME ON CARD:	FRED W DICKINSON	
	EXPIRES:	10/2018	
	SIGNATURE:		

REMARKS

This receipt was generated by the automated BLM Collections and Billing System and is a paper representation of a portion of the official electronic record contained therein.

NOTICE!!

These documents have been scanned!

Do not place un-scanned documents beneath this notice!

Do not remove this notice from this file!

GPO Jacket No. 560-102
Print Order 61540
Rise Business Services, LLC
Job=AZ15 5/10/2019



Box Number= AZ15032



Claim Begin-End: AMC429421-AMC429421

5 Miscellaneous



AZ15032-21

AMC428906-AMC429539

United States Department of the Interior
Bureau of Land Management
 DIV OF LANDS, MINRLS & ENERGY
 ONE N CENTRAL AVE
 PHOENIX, AZ 85004 -4427
 Phone: 602-417-9200

Receipt

No: 3715839

Transaction #: 3820856	
Date of Transaction: 12/05/2016	
CUSTOMER:	
FRED DICKINSON 7815 W ROCK SPRINGS DR PEORIA, AZ 85383-6208 US	

LINE #	QTY	DESCRIPTION	REMARKS	UNIT PRICE	TOTAL
1	1.00	LOCATABLE MINERALS / MINING CLAIMS-NEW, UNADJUD, ONE OR MORE AUTH NOS / NEW MINING CLAIMS LOCATION FEE CASES: AMC440417/\$37.00		- n/a -	37.00
2	1.00	LOCATABLE MINERALS / MINING CLAIMS-NEW, UNADJUD, ONE OR MORE AUTH NOS / NEW MINING CLAIM PROCESSING FEE CASES: AMC440417/\$20.00		- n/a -	20.00
3	1.00	LOCATABLE MINERALS / MINING CLAIMS-NEW, UNADJUD, ONE OR MORE AUTH NOS / NEW MINING CLAIMS MAINTENANCE FEE CASES: AMC440417/\$155.00		- n/a -	155.00
4	1.00	LOCATABLE MINERALS / MINING CLAIMS-NOT NEW-UNADJUD, ONE AUTH NO. ONLY / MINING CLAIM MONEY RECEIVED CASES: AMC429421/\$20.00	AMENDMENTS - 2	- n/a -	20.00
TOTAL:					\$232.00

PAYMENT INFORMATION			
NOTE: Items will appear on credit card statement as "Bureau of Land Mgmt CO".			
1	AMOUNT:	232.00	POSTMARKED: N/A
	TYPE:	CREDIT CARD	RECEIVED: 12/05/2016
	NAME:	DICKINSON, FRED 7815 W ROCK SPRINGS DR	

Amendments earned

AMC 429421
AMC 431306

	PEORIA AZ 85383-6208 US		
CARD NO:	XXXXXXXXXXXX9387	AUTH CODE:	07503Z
NAME ON CARD:	FRED W DICKINSON		
EXPIRES:	11/2017		
SIGNATURE:			

REMARKS

This receipt was generated by the automated BLM Collections and Billing System and is a paper representation of a portion of the official electronic record contained therein.

NOTICE!!

These documents have been scanned!

Do not place un-scanned documents beneath this notice!

Do not remove this notice from this file!

GPO Jacket No. 560-102
Print Order 61540
Rise Business Services, LLC
Job=AZ15 5/10/2019



Box Number= AZ15032



Claim Begin-End: AMC429421-AMC429421

6 Location Notices-Amendments and Supporting Documents



AZ15032-21

AMC428906-AMC429539

CLAIMING CLAIM STATUS REPORT

Data Entered: 09/25/14 RAm

MTP Checked By: AC
GEO Checked By: SC

LEAD SERIAL NUMBER: AMC 429421 thru AMC

NUMBER OF CLAIMS & TYPE:

- LODE
PLACER
ASSOCIATION PLACER
MILL SITE
TUNNEL SITE

CHARGES:

Location Fee @ \$37 = \$ 37
Processing Fee @ \$20 = \$ 20
Maintenance Fee @ \$155 = \$ 155
Add'l Maint Fee for Assoc Placer = \$
SUBTOTAL \$
Other Fees \$
Other Fees \$
TOTAL \$ 212

TOTAL ACREAGE: 20 Per Claim (Placer Only)

NUMBER OF LOCATORS: 1

DOCUMENTS RECEIVED VIA: Over-the-Counter [X] Mail [] TIMELY FILED: Yes [X] No []

LEGAL DESCRIPTION: T 8N R 2E SEC 009
T
T
T
T
T

BLM [X] FOREST SERVICE [] SUBJ TO PL 359: Yes [] No []
WILDERNESS AREA []

SPLIT ESTATE: N/A [] SX [] PX [] OTHER []
SRHA [] Was proper Notice filed if located on SHRA Land? Yes [] No []

RECONVEYED MINERALS ON BLM LAND REQUIRE OPENING ORDER FROM 1944 TO 1993:
Open to Entry On N/A []

COMMENTS/STATUS: VOID [] PARTIALLY VOID [] PVT MINERALS [] WITHDRAWN LANDS []
OTHER []

Reduce length from 1500 to 1320

[] Claimant acknowledges that portions of the following claim(s) site(s) may be void or voidable.

Printed Name of Claimant Signature of Claimant

*****FINAL ADJUDICATION*****

DATE 5-18-15 INITIALS RS

AMC 429421

Amendment is for Address Change only. All other information is the same as previously filed:

LOCATION NOTICE FOR PLACER MINING CLAIM

Amendment BLM Serial # **AMC429421**

NOTICE IS HEREBY GIVEN that the **Dickinson 1** placer mining claim has been located by **Fred Dickinson** whose current mailing address is:

7815 W. Rock Springs Dr., Peoria, AZ 85383

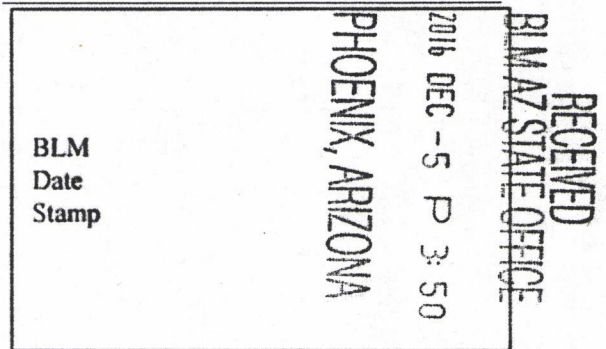

The general course of this claim is **East to West** and it is situated in **Yavapai** County, Arizona. This claim is **1320** feet in length and **600** feet in width.

18.2 Acres Total Claim Acreage. This claim runs from the location monument on which this location notice is posted at the **SE** corner of the claim approximately **112** feet in a **West** direction from the **East** end line and **0** feet in a **North** direction from the **South** end line. This claim is marked by four monuments, one at each corner of the claim. The location monument on which this notice is posted is situated within Section **9**, Township **8N**, Range **2E**, Gila Salt River Base and Meridian, Arizona. This claim encompasses portions of the following legal subdivision(s) if located by legal subdivision or the following quarter section(s), section(s), Township(s) and Range(s) **NW ¼ of Sec. 9, T8N, R2E**, Gila Salt River Base and Meridian, Arizona. The locality of this claim with reference to some natural object or permanent monument and additional information (if any) concerning its locality are as follows: **The NW corner of the claim is located 2400' South of the NW corner of Sec 9, T8N, R2E.**

AMC429421

The above information is shown on the attached map. DATED AND POSTED on the ground this **21st** day of **February, 2015**. (Revised with address change on 10/6/2016)

Locators:

Printed Name Fred Dickinson Signature(s) [Signature]

Printed Name _____ Signature(s) _____

Printed Name _____ Signature(s) _____

Printed Name _____ Signature(s) _____

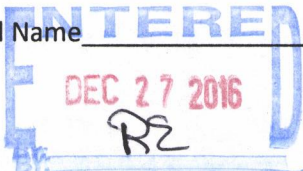

Revised 12/5/2016

LOCATION NOTICE FOR PLACER MINING CLAIM

Amendment BLM Serial # AMC 429421

NOTICE IS HEREBY GIVEN that the Dickinson I

_____ placer mining claim has been located by

Fred Dickinson whose current mailing

address is 3025 W. Sentinel Rock Rd

Phoenix, AZ 85086

RECEIVED	BLM AZ STATE OFFICE	2015 JUN 29 P 12: 23	PHOENIX, ARIZONA
BLM Date Stamp			

The general course of this claim is East West and it is situated in Yavapai

County, Arizona. This claim is 1320' feet in length and 600' feet in width.

18.2 Total Claim Acreage. This claim runs from the location monument on which this location notice is posted at the SE corner of the claim approximately 0' feet in a N/A direction to the East end line and 25' feet in a North direction to the South end line. This claim is marked by four monuments, one at each corner of the claim.

The location monument on which this notice is posted is situated within Section 9, Township 8 N, Range 2 E, Gila Salt River Base and Meridian, Arizona. This claim encompasses portions of the following legal subdivision(s) if located by legal subdivision or the following quarter section(s), section(s), Township(s) and Range(s) NW 1/4 of Sec 9, T. 8N, R. 2E.
Crosses into the SW 1/4 Section, Gila Salt River Base and Meridian, Arizona.

The locality of this claim with reference to some natural object or permanent monument and additional information (if any) concerning its locality are as follows: The NW Corner is 2400' South of the NW Corner of Sec. 9, T. 8N, R. 2E

_____ The above information is shown on the attached map.

DATED AND POSTED on the ground this 13th day of Sept., 20 14.

LOCATOR(s) AGENT

Print Name(s) Fred Dickinson

Signature(s) Fred Dickinson

Form MCF102
Revised July 2014

This form is available from the Arizona Geological Survey and may be reproduced.

ENTERED
JUL 24 2015
BY: RE

[Signature]

AMC 429421

MINING CLAIM MAP

Lode (X) Placer (X)
Millsite ()

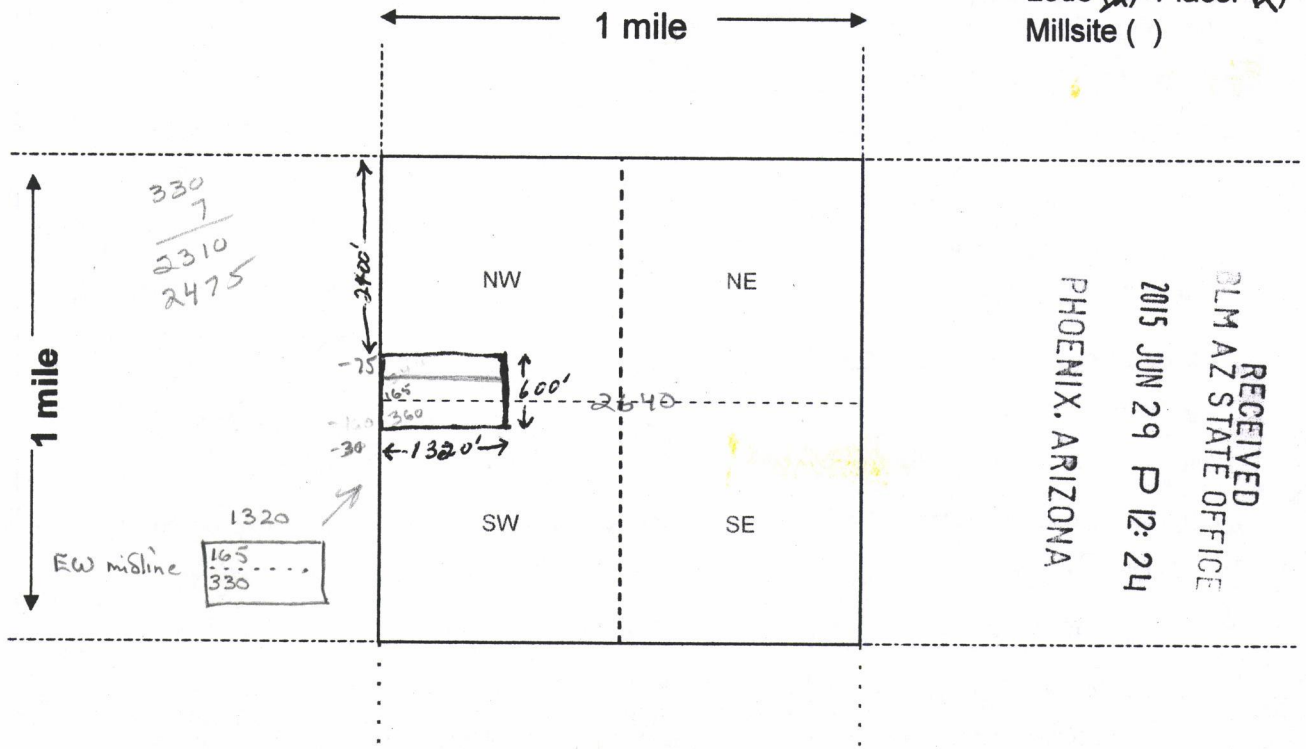

RECEIVED
BLM AZ STATE OFFICE
2015 JUN 29 P 12: 24
PHOENIX, ARIZONA

Scale: 1" = 2000 feet



- The above map depicts the Dickinson 1 mining claim, which is located in Section (s) 9, Township 8 N, Range 2 E, Gila and Salt River Base and Meridian, Yavapai County, Arizona. Total claim acreage is 18.2
- The type of corner and location monuments used are as follows: 4" white PVC at The NW, NE, SW & SE Corner Post 5' Tall, Labeled & Capped
- The bearings and distances in degrees and feet between claim corners and to a public land survey monument are as depicted on the map.
- If the claim is a placer or millsite claim with exterior limits conforming to legal subdivisions of the public survey, provide a legal description of the claim The NW Corner Post is located 2400' South of The NW Corner of Sec 9, T. 8N, R. 2E

Form MCF100a
Revised July 2014

LOCATION NOTICE FOR PLACER MINING CLAIM

Amendment BLM Serial # _____

NOTICE IS HEREBY GIVEN that the Dickinson 1
_____ placer mining claim has been located by
Fred Dickinson whose current mailing
address is 3025 W. Senirael Rock Rd.
Phoenix, AZ, 85086

BLM
Date
Stamp

PHOENIX, AZ

2014 SEP 19 P 3:31

RECEIVED
BLM, AZ STATE OFFICE

The general course of this claim is East & West and it is situated in Yavapai
County, Arizona. This claim is 1500 feet in length and 600 feet in width.

20 Total Claim Acreage. This claim runs from the location monument on which this location notice is
posted at the SE corner of the claim approximately 112 feet in a Westerly direction to the
Eastern end line and 0' feet in a Northerly direction to the Southern end line. This claim is
marked by four monuments, one at each corner of the claim.

The location monument on which this notice is posted is situated within Section 9, Township
8 N, Range 2 E, Gila Salt River Base and Meridian, Arizona. This claim encompasses
portions of the following legal subdivision(s) if located by legal subdivision or the following quarter section(s),
section(s), Township(s) and Range(s) North West 1/4 of Section 9 T.8N
R.2 E (Southwest corner of the 1/4 section) Gila Salt River Base and Meridian, Arizona.

The locality of this claim with reference to some natural object or permanent monument and additional information
(if any) concerning its locality are as follows: The NW corner is 2400' South
of the NW corner of section 9 T.8N R.2 E (34° 3' 11.46" N,
112° 10' 10.87" W) The above information is shown on the attached map.

DATED AND POSTED on the ground this 13 day of September, 20 14.

LOCATOR(s) AGENT

Print Name(s) Fred Dickinson

Signature(s) Fred Dickinson

Form MCF102
Revised July 2014

AM0429421

MINING CLAIM MAP

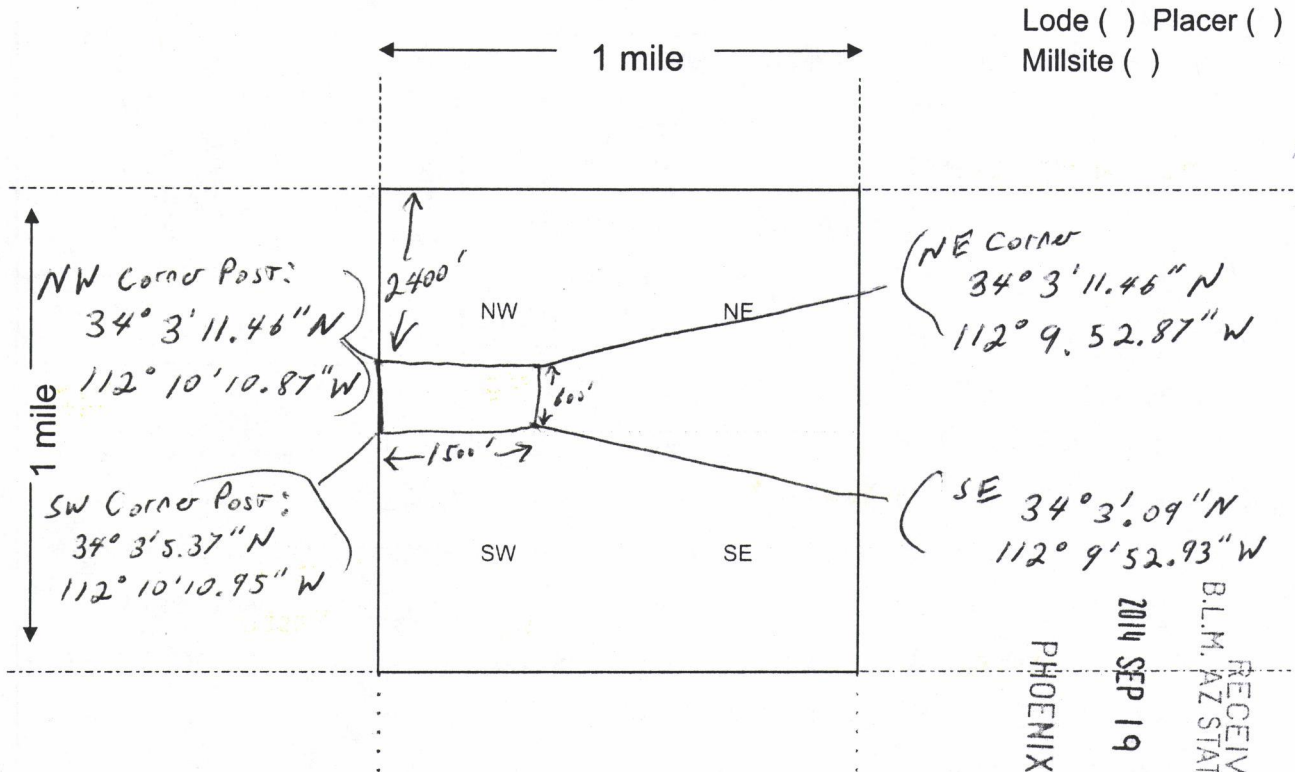

Lode () Placer ()
Millsite ()

Scale: 1" = 2000 feet



PHOENIX, AZ

2014 SEP 19 P 3: 31

RECEIVED
B.L.M. AZ STATE OFFICE

AMC429421

1. The above map depicts the Dickinson 1 mining claim, which is located in Section (s) 9, Township 8 N, Range 2 E, Gila and Salt River Base and Meridian, _____ County, Arizona. Total claim acreage is 20

2. The type of corner and location monuments used are as follows: 2" x 2" Wood Post which we set 4' Tall & labeled w/ NW, SW, NE & SE

3. The bearings and distances in degrees and feet between claim corners and to a public land survey monument are as depicted on the map.

4. If the claim is a placer or millsite claim with exterior limits conforming to legal subdivisions of the public survey, provide a legal description of the claim _____

Form MCF100a
Revised July 2014

Input Parameters for Geographic Report with Land

System Id = CR

Admin State = AZ

Geo State =

Casetype Begins With

Case Disp Txt = AUTHORIZED, CANCELLED, EXPIRED, PENDING, REJECTED, RELINQUISHED, VOID, WITHDRAWN

Mer Twp Rng = 14 0080N 0020E

Section = 009, 999

Mtrs =

Commodity =

Commodity Txt =

Pending Org =

Pend Org Decode =

Total Rows Returned: 8

UNITED STATES DEPARTMENT OF INTERIOR
 BUREAU OF LAND MANAGEMENT
 GEOGRAPHIC REPORT WITH LAND
 Sorted by Meridian Township Range

Adm State: AZ

Serial Number: AZA 002936
 Total Case Acres: 65,501.000

<u>Casetype</u>	<u>Case Disp</u>				<u>Sect</u>	<u>Sur Typ</u>	<u>Sur Num</u>	<u>Suff</u>	<u>Subdivision</u>	<u>Act Pend</u>
246100	AUTHORIZED	14	0080N	0020E	009	FF			ALL(EXCEPT PAT MC);	

Serial Number: AZA 010636
 Total Case Acres: 0.236

<u>Casetype</u>	<u>Case Disp</u>				<u>Sect</u>	<u>Sur Typ</u>	<u>Sur Num</u>	<u>Suff</u>	<u>Subdivision</u>	<u>Act Pend</u>
287001	AUTHORIZED	14	0080N	0020E	009	FF		1	NENE;	

Serial Number: AZA 012311
 Total Case Acres: 6.570

<u>Casetype</u>	<u>Case Disp</u>				<u>Sect</u>	<u>Sur Typ</u>	<u>Sur Num</u>	<u>Suff</u>	<u>Subdivision</u>	<u>Act Pend</u>
274000	AUTHORIZED	14	0080N	0020E	009	LOTS			1;	

Serial Number: AZA 013885
 Total Case Acres: 0.227

<u>Casetype</u>	<u>Case Disp</u>				<u>Sect</u>	<u>Sur Typ</u>	<u>Sur Num</u>	<u>Suff</u>	<u>Subdivision</u>	<u>Act Pend</u>
285003	AUTHORIZED	14	0080N	0020E	009	ALIQ			NENE;	

Serial Number: AZA 013912
 Total Case Acres: 21.849

<u>Casetype</u>	<u>Case Disp</u>				<u>Sect</u>	<u>Sur Typ</u>	<u>Sur Num</u>	<u>Suff</u>	<u>Subdivision</u>	<u>Act Pend</u>
286203	AUTHORIZED	14	0080N	0020E	009	MNR			NWNWNW;	

RUN TIME: 03:19 PM

UNITED STATES DEPARTMENT OF INTERIOR
BUREAU OF LAND MANAGEMENT
GEOGRAPHIC REPORT WITH LAND
Sorted by Meridian Township Range

RUN DATE: 09/19/2014

Page 2 of 2

Adm State: AZ

Serial Number: AZA 023804

Total Case Acres: 108.780

<u>Casetype</u>	<u>Case Disp</u>	14	0080N	0020E	<u>Sect</u>	<u>Sur Typ</u>	<u>Sur Num</u>	<u>Suff</u>	<u>Subdivision</u>	<u>Act Pend</u>
240006	AUTHORIZED				009	LOTS			2,6;	

Serial Number: AZA 02380401

Total Case Acres: 108.780

<u>Casetype</u>	<u>Case Disp</u>	14	0080N	0020E	<u>Sect</u>	<u>Sur Typ</u>	<u>Sur Num</u>	<u>Suff</u>	<u>Subdivision</u>	<u>Act Pend</u>
291200	AUTHORIZED				009	LOTS			2,6;	

Serial Number: AZA 035215

Total Case Acres: 1.000

<u>Casetype</u>	<u>Case Disp</u>	14	0080N	0020E	<u>Sect</u>	<u>Sur Typ</u>	<u>Sur Num</u>	<u>Suff</u>	<u>Subdivision</u>	<u>Act Pend</u>
293200	PENDING				009	FF			PORTION OF;	

TOWNSHIP 8 NORTH RANGE 2 EAST OF THE GILA AND SALT RIVER MERIDIAN, ARIZONA

YAVAPAI / MARICOPA COUNTY
HASSAYAMPA FIELD OFFICE

STATUS OF PUBLIC DOMAIN
LAND AND MINERAL TITLES

**MTP
SUPPL SECS 4,9,10**

INDEX TO SEGREGATED TRACTS				
RESURVEY	ORIGINAL SURVEY			
TRACT NO	T	R	SEC	SUBDIVISION

FOR ORDERS AFFECTING DISPOSAL OR USE OF UNIDENTIFIED LANDS WITHDRAWN FOR CLASSIFICATION, MINERALS, WATER AND/OR OTHER PUBLIC PURPOSES, REFER TO INDEX OF MISCELLANEOUS DOCUMENTS.

MDS 31 NE
32 NW

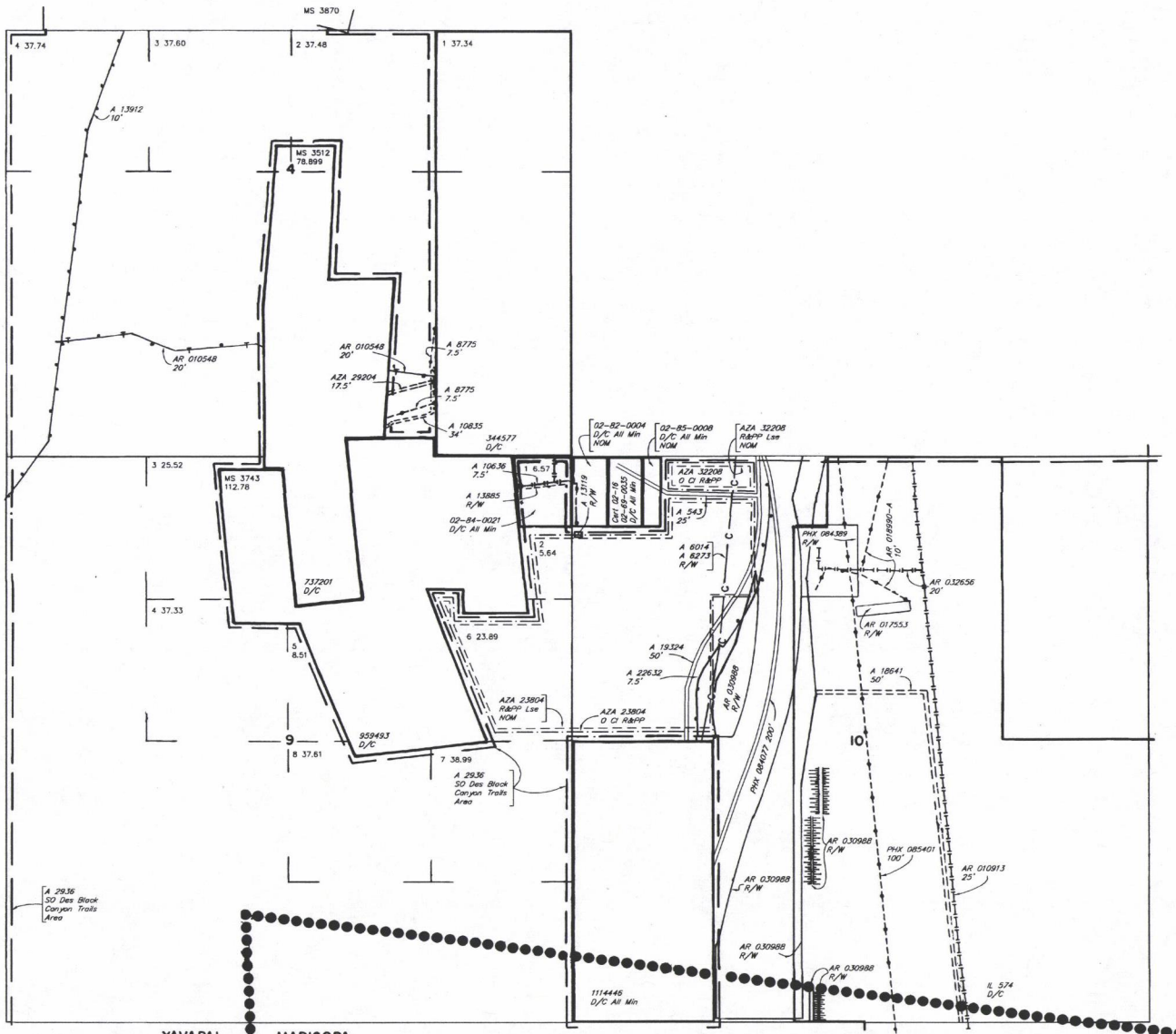

YAVAPAI 025 MARICOPA 013

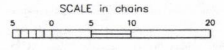

WARNING STATEMENT
This plot is the Bureau's Record of Title, and should be used only as a graphic display of the township survey data. Records hereon do not reflect title changes which may have been effected by lateral movements of rivers or other bodies of water. Refer to the cadastral surveys for official survey information.

CURRENT TO	DSB	GSR Mer
1-16-2009	PV	T 8 N
		R 2 E

NO 1